

PLAN

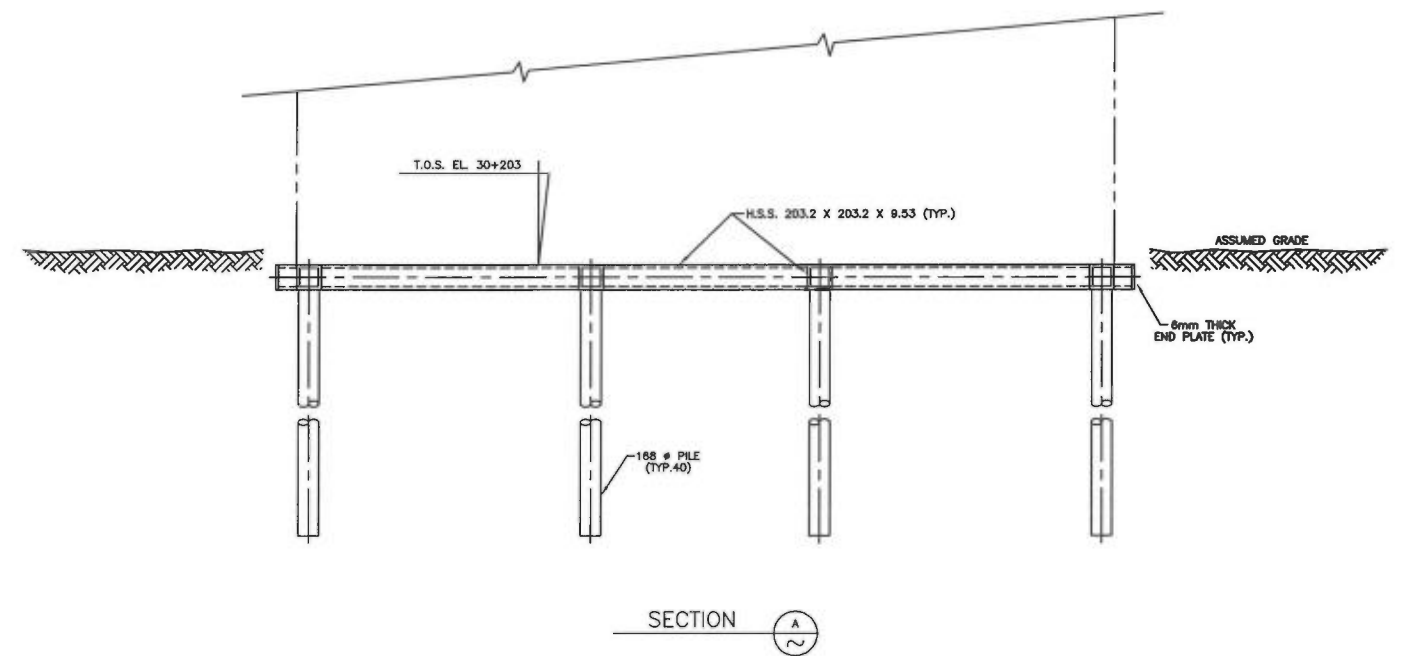

#### NOTES

1. MECHANICAL CONTRACTOR IS TO ESTABLISH A BENCH MARK SET AT 30+480 (T.O.S. EL. OF MAIN PIPE RACK). ELEVATIONS THEREAFTER ARE TO BE REFERENCED TO THE BENCH MARK.
2. PILES TO BE DRIVEN BY PILE CONTRACTOR. FOR GENERAL PILING NOTES SEE "PILE LOCATION PLAN" DRAWING D-02389-C-00-01.
3. STEEL BASE IS EXISTING AND IS TO BE RELOCATED TO STEEN FROM MOSS LAKE NORTH COMPRESSOR STATION.
4. MECHANICAL CONTRACTOR TO TRIM PILES, POSITION STEEL AND ATTACH TO PILES WITH 6mm CONTINUOUS FILLET WELD.
5. COMPRESSOR SKID WILL BE SHIMMED TO ENSURE GOOD CONTACT BETWEEN THE SKID MAIN SUPPORT BEAMS AND THE FOUNDATION CROSS MEMBERS.
6. THE SKID WILL BE STITCH WELDED TO THE FOUNDATION STRUCTURAL STEEL AS ACCESS PERMITS. THIS SHOULD INCLUDE THE MAIN RUNNERS UNDER THE ENGINE AND AS WELL AS THE INSIDE AND OUTSIDE OF THE PERIMETER BEAMS.
7. TOTAL PILES THIS DRAWING: 168 DIA. (40 REQD) DRIVEN TO A MINIMUM DEPTH OF 6 METERS BELOW GRADE OR REFUSAL.

#### POST CONSTRUCTION NOTES

1. "POST CONSTRUCTION" DRAWINGS ARE GENERATED FROM CONSTRUCTION CHANGE INFORMATION FORWARDED TO BOWER DAMBERGER ROLSETH ENGINEERING LTD. BY THE OWNER'S FIELD SUPERVISORS AND OR HIRED CONTRACTORS. ANY CHANGES NOT DOCUMENTED WILL NOT APPEAR ON THE DRAWINGS AND THEREFORE THE DRAWING MAY NOT BE AN ACCURATE REPRESENTATION OF THE CONSTRUCTED FACILITY.
2. PRIOR TO THE COMMENCEMENT OF ANY CONSTRUCTION AND OR EXCAVATION IT SHALL BE THE RESPONSIBILITY OF THE OWNER'S REPRESENTATIVE TO VERIFY THE LOCATION AND STATUS OF ANY PIPING, ELECTRICAL, EQUIPMENT OR BUILDINGS.
3. ANY REVISIONS MADE TO EXISTING EQUIPMENT, PIPING, OR ELECTRICAL ON A FACILITY NOT DESIGNED BY B.D.R. ENG. LTD. IS ONLY SHOWN AS A REPRESENTATION OF WHAT EXISTS AND MUST BE VERIFIED BY THE OWNER.

		BY	DATE
DRN.	L.S.T.	00.10.25	
CHK.	RD	00.11.30	
APP'D.			
L.S.D.			
1	TITLE BLOCK REVISED	JK	04.05.31 RD
0	ISSUED FOR CONSTRUCTION	RC	00.11.30 RD
NO.	REVISION	BY	DATE CHK.

BOWER DAMBERGER ROLSETH  
ENGINEERING LTD.

HUSKY OIL OPERATIONS LIMITED  
CALGARY ALBERTA

STEEN  
COMPRESSOR STATION  
COMPRESSOR K-610 FOUNDATION

SCALE	DRAWING NUMBER	REV.
1 : 30	D-02389-C-02-02	1